

PART of LOT 633
REGISTERED PLAN 1645 Y
CITY of TORONTO

MUNICIPALITY OF METROPOLITAN TORONTO
 SCALE : 1 Inch = 15 Feet
 YOUNG & YOUNG SURVEYING INC.
 ONTARIO LAND SURVEYORS
 © COPYRIGHT 1995



THIS PLAN IS NOT VALID
 UNLESS IT IS AN EMBOSSED
 ORIGINAL COPY
 ISSUED BY THE SURVEYOR

In accordance with Regulation 1076, Section 29(2)

GLENGARRY AVENUE

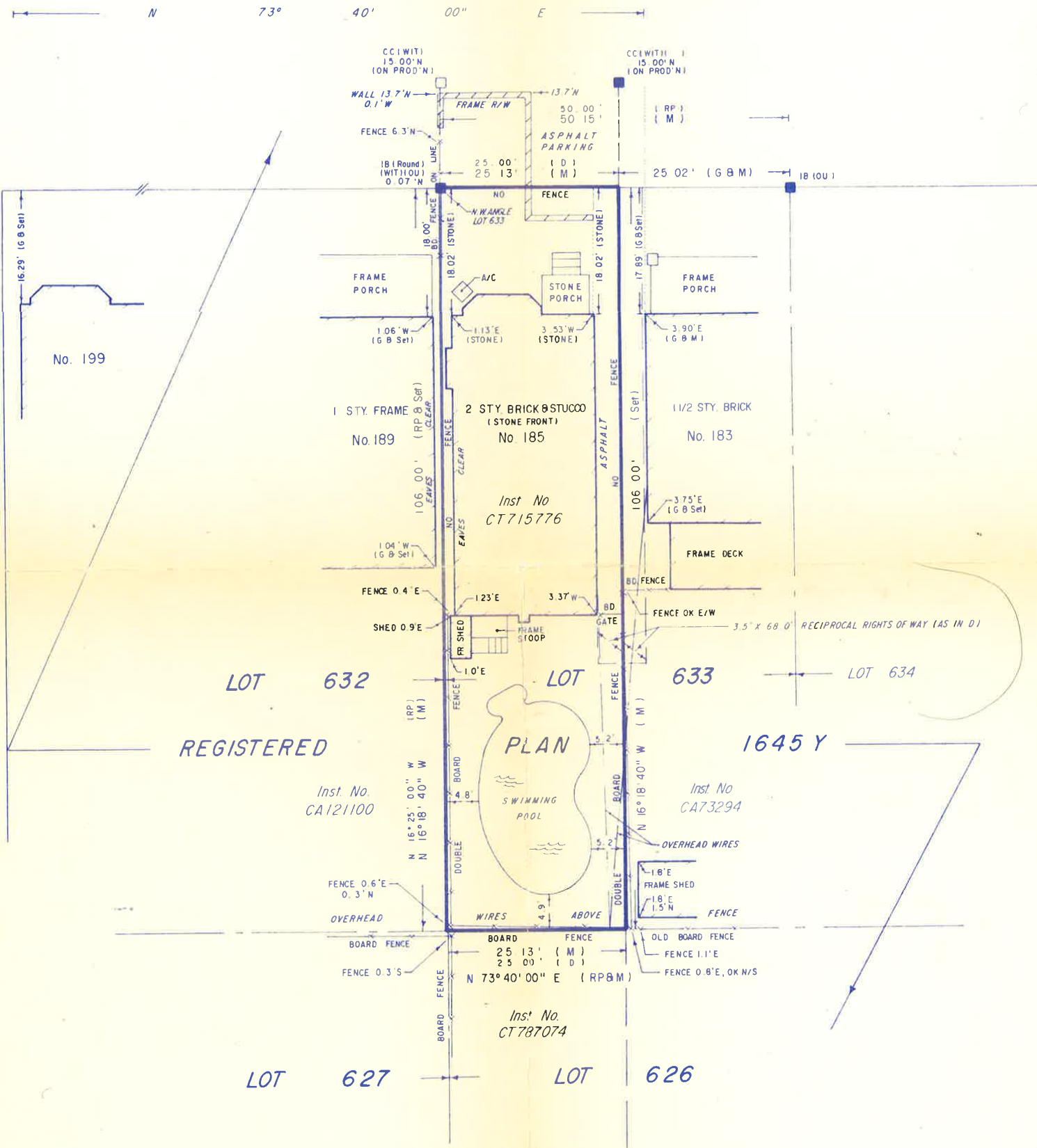

THIS REPORT WAS PREPARED FOR MR S COHEN, LL B

SURVEYOR'S CERTIFICATE

I CERTIFY THAT:
 THE FIELD SURVEY REPRESENTED ON THIS PLAN WAS COMPLETED
 ON THE 26th DAY OF JULY, 1995.

JULY 27, 1995
 DATE

Timothy A. Young
 TIMOTHY A. YOUNG, B.A., B.Sc.
 ONTARIO LAND SURVEYOR



LEGEND

- DENOTES SURVEY MONUMENT SET
- SURVEY MONUMENT FOUND
- R P REGISTERED PLAN 1645 Y
- M MEASURED
- I.B IRON BAR
- S.I.B STANDARD IRON BAR
- C.C CUT CROSS
- WIT WITNESS
- N,S,E,W NORTH, SOUTH, EAST, WEST
- G W.S GIBSON, OLS
- A/C AIR CONDITIONER
- R/W RETAINING WALL
- D INST. NO. CT 715776

BEARING NOTE

BEARINGS ARE ASTRONOMIC AND ARE REFERRED TO THE SOUTH LIMIT OF GLENGARRY AVENUE, HAVING A BEARING OF N 73° 40' 00" E ACCORDING TO REGISTERED PLAN 1645 Y

YOUNG & YOUNG SURVEYING INC.	
PROFESSIONAL LAND SURVEYORS	
TORONTO 4174 DUNDAS STREET WEST, 2nd FL. TORONTO, ONTARIO, M8X 1X3, 231-1121	BOLTON R.R. 1, 14905 9TH. LINE BOLTON, ONTARIO, L7E 5R7, (905) 951-6000
DRAWN BY P M	PROJECT 95-T 4080