

**BUILDING LOCATION SURVEY**  
**PART OF LOT 103**  
**REGISTERED PLAN N° 1485 Y**  
**CITY OF TORONTO**  
**MUNICIPALITY OF METROPOLITAN TORONTO**  
**SCALE 1" = 30'**  
**1986**

**NOTES**

Bearings shown hereon are assumed astronomic and are referred to the bearing N74°00'00"E of the northerly limit of Lympstone Avenue in accordance with registered plan 1485 Y.

- |                          |            |  |
|--------------------------|------------|--|
| Short Standard Iron Bars | shown thus |  |
| Standard Iron Bars       | shown thus |  |
| Iron Bars                | shown thus |  |
| Iron Pipes               | shown thus |  |
| Cut Crosses              | shown thus |  |
| Survey Monuments Found   | shown thus |  |
| Survey Monuments Planted | shown thus |  |
- Q/U - denotes Origin Unknown  
 ( deed ) - denotes instrument no. 93965 E.O.  
 ( SVN ) - denotes Speight & Van Nostrand O.L.S.  
 ( G ) - denotes W.S. Gibson O.L.S.

**SURVEYOR'S CERTIFICATE**

I CERTIFY THAT  
 The field survey represented by this plan was completed on  
 the 29<sup>th</sup> day of May 1986

4 June 1986  
 Date

R. G. McKibbin  
 Ontario Land Surveyor

**R.G. McKIBBON LIMITED**  
 ONTARIO LAND SURVEYORS  
 120 BULLOCK DRIVE, MARKHAM ONT.  
 POSTAL CODE L3P 1W2  
 PHONE 294-3754

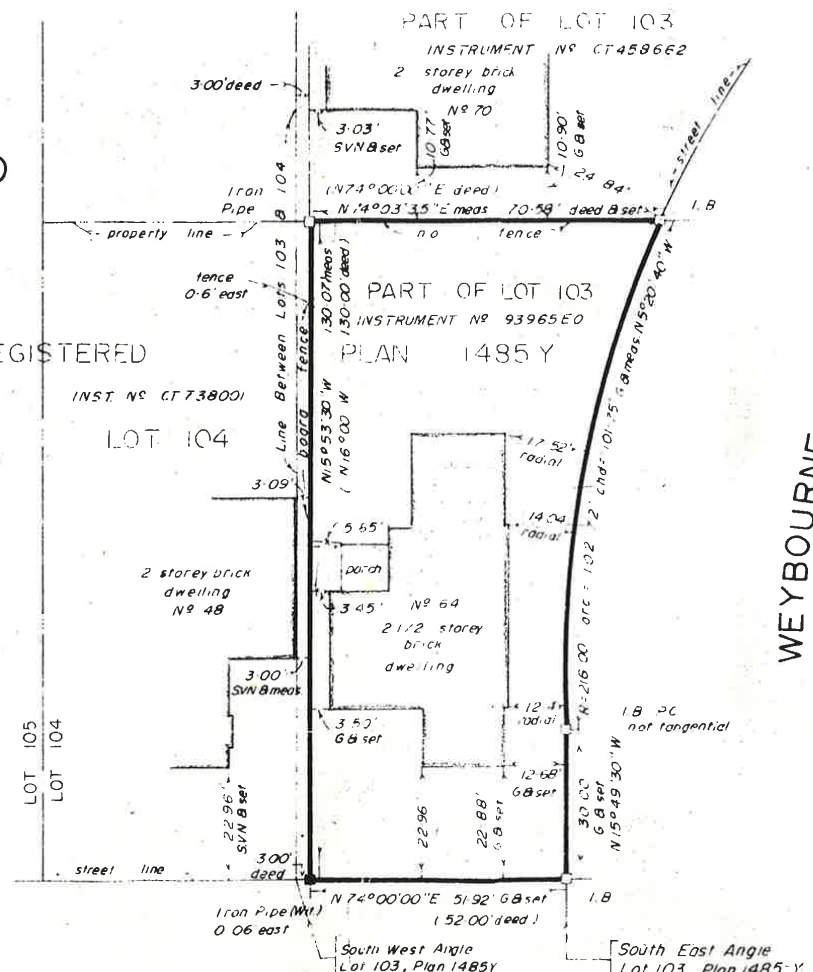

**LYMPSTONE AVENUE**  
 ( BY REGISTERED PLAN N° 1485 Y )

**WEYBOURNE CRESCENT**  
 ( FORMERLY DEVON CRESCENT BY REGD PLAN 1485 Y )

FILE N° : S - 86 - 19